Frogs and Toads

Lyrics by
Kevin Kammeraad

Track #5

F#7 B7

Music by
Kevin Kammeraad

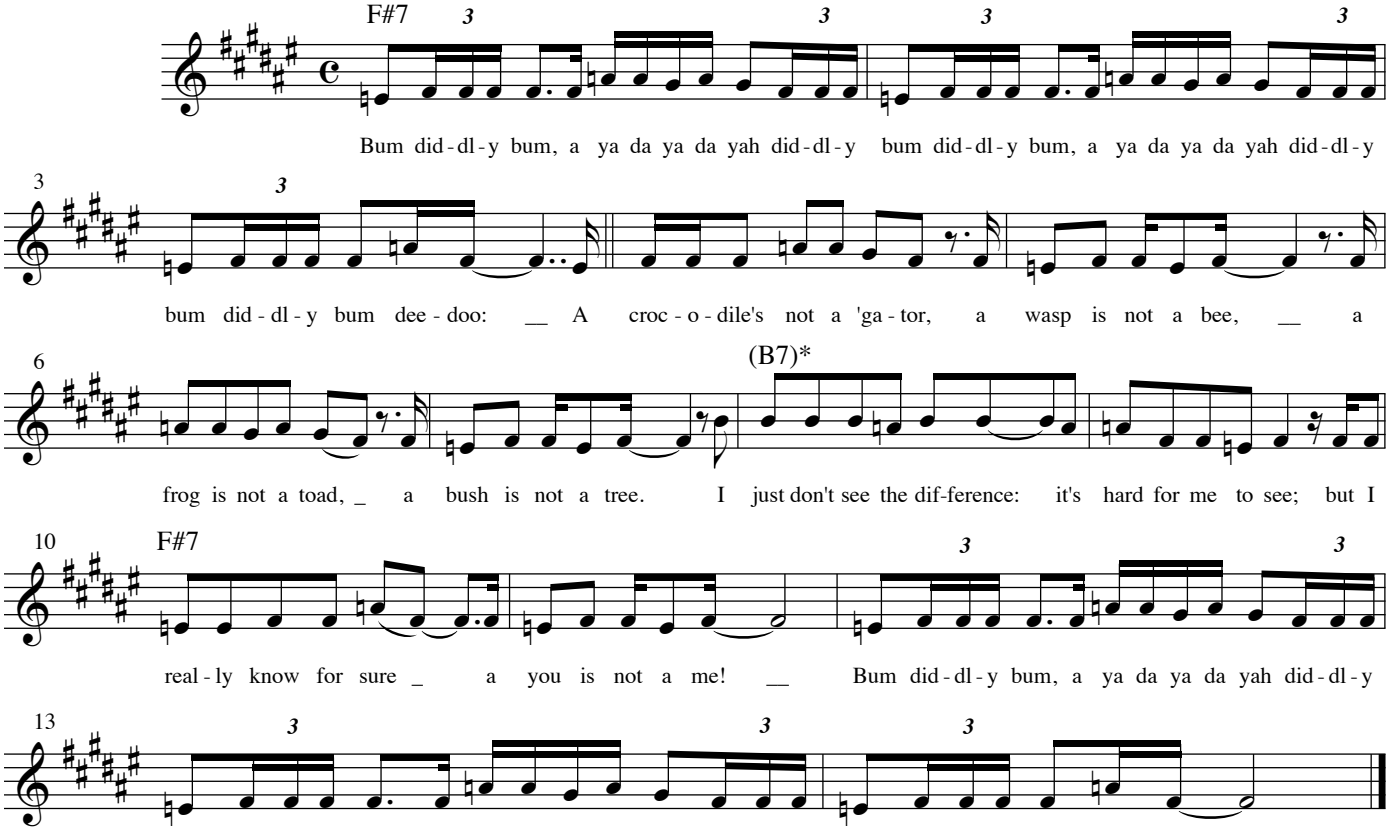

* Recording uses F#7 throughout.

Music & Text © 1999 Kevin Kammeraad